Alto Xylophone

The Can-Can

Jacques Offenbach (1819 - 1880)

Arr. Doug Edwards

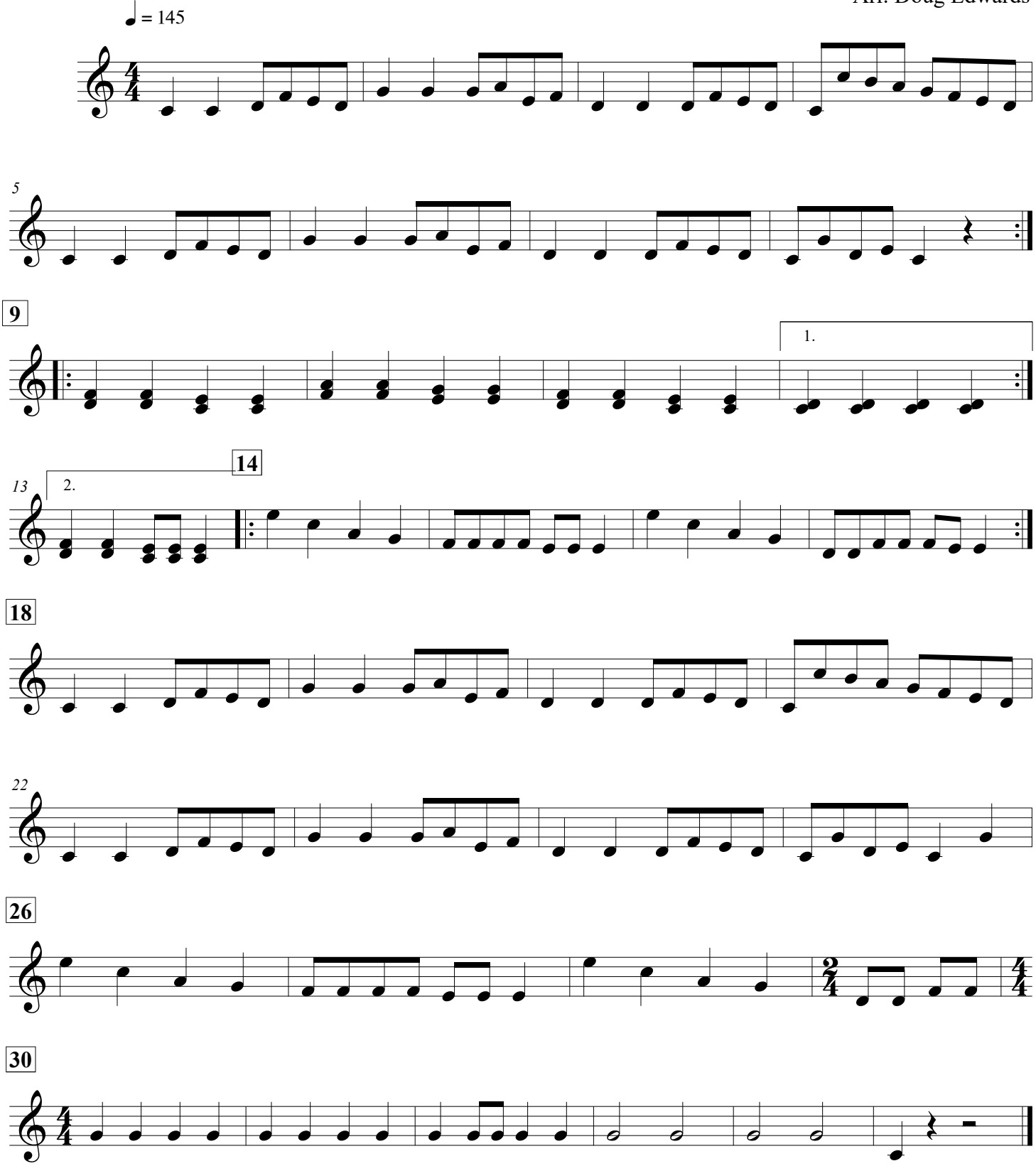

©